VISIT…

LANZAROTE Caliente.COM

CIRCLE OF LIFE
(as performed by ELTON JOHN)

Music by ELTON JOHN
Lyrics by TIM RICE

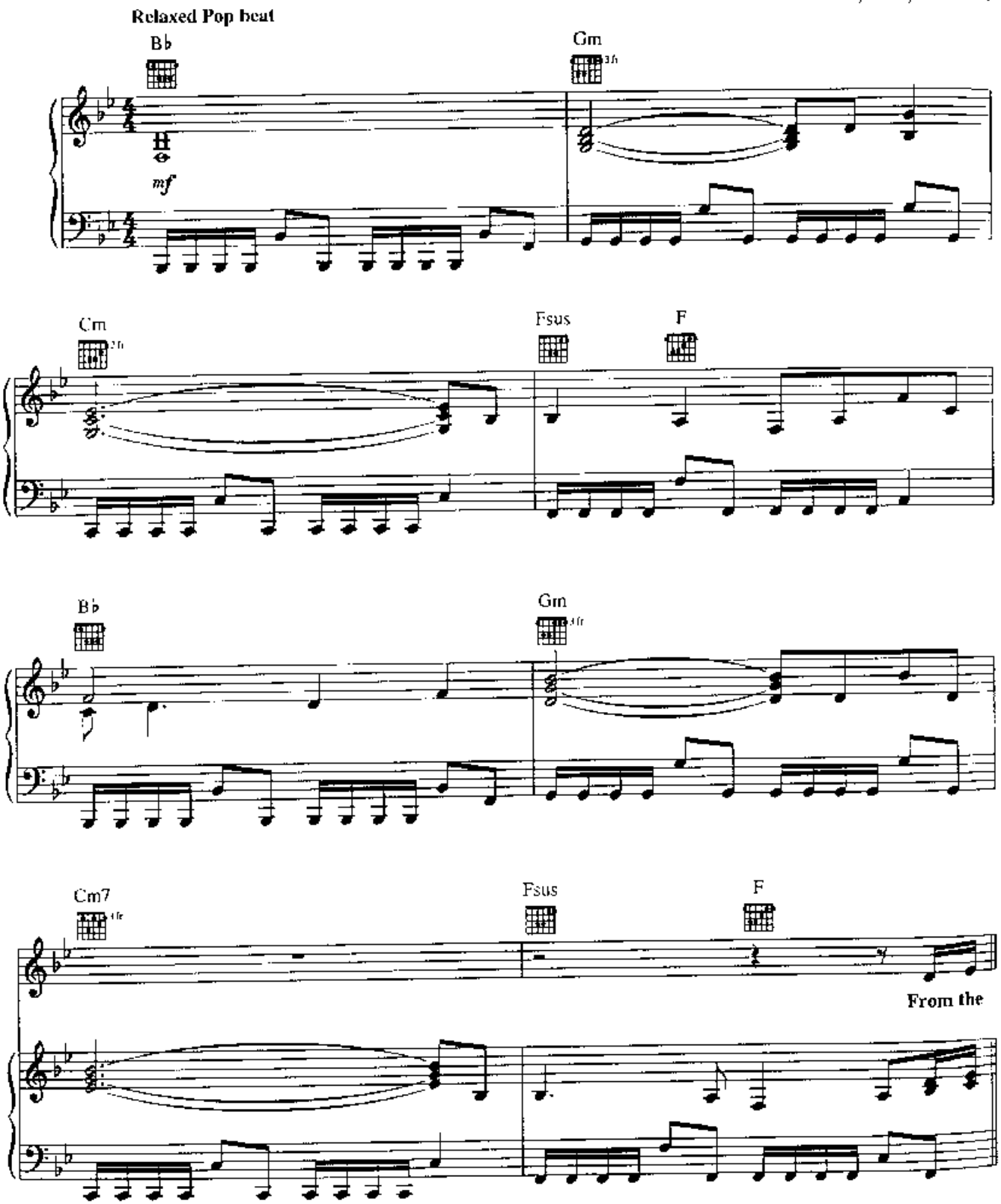

© 1994 Wonderland Music Company, Inc.
International Copyright Secured. All Rights Reserved

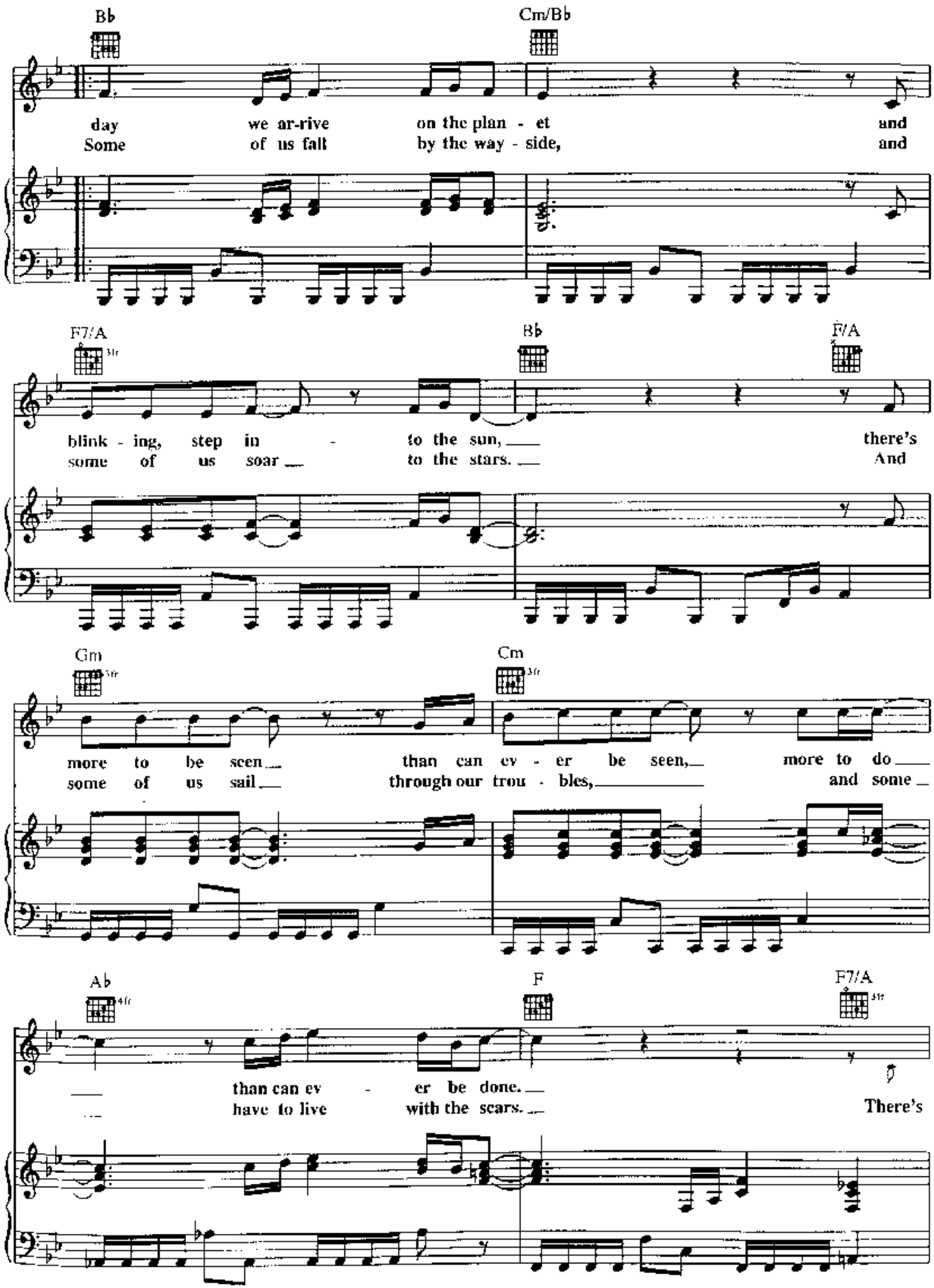
Bb
Cm/Bb
day we ar-rive on the plan - et and
Some of us fall by the way - side, and
F7/A
Bb
F/A
blink - ing, step in - to the sun, there's
some of us soar to the stars. And
Gm
Cm
more to be seen than can ev - er be seen, more to do
some of us sail through our trou - bles, and some
Ab
F
F7/A
than can ev - er be done.
have to live with the scars. There's

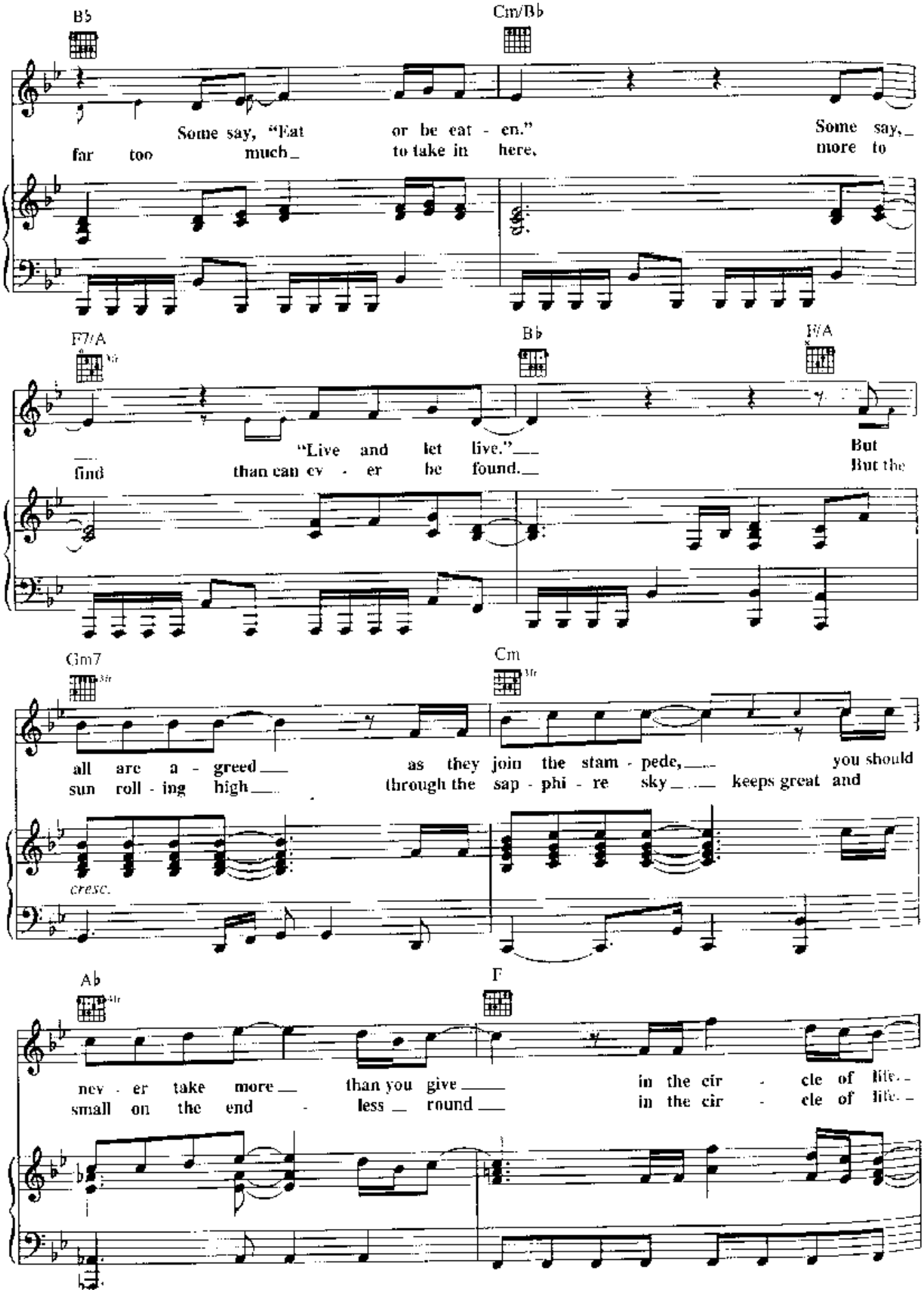
B♭
Cm/B♭
Some say, "Eat or be eat - en."
Some say,
far too much to take in here.
more to
F7/A
B♭
F/A
"Live and let live."
But
find than can ev - er be found.
But the
Gm7
Cm
all are a - greed as they join the stam - pede,
you should
sun roll - ing high through the sap - phi - re sky
keeps great and
cresc.
A♭
F
nev - er take more than you give
in the cir - cle of life.
small on the end - less round
in the cir - cle of life.

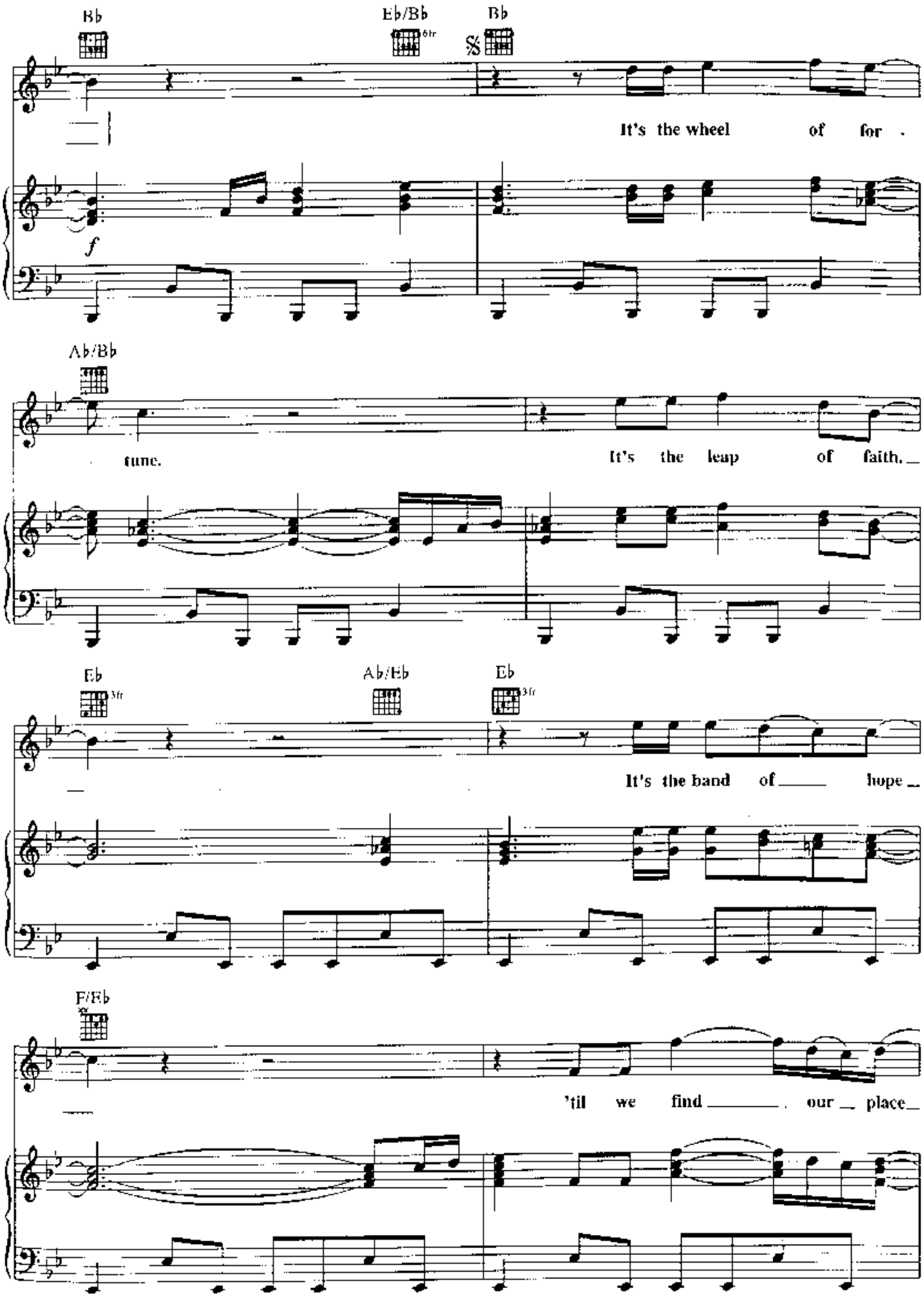
Bb
Eb/Bb
6fr
Bb
It's the wheel of for-
f
Ab/Bb
tune.
It's the leap of faith.
Eb
3fr
Ab/Eb
Eb
3fr
It's the band of hope
F/Eb
'til we find our place

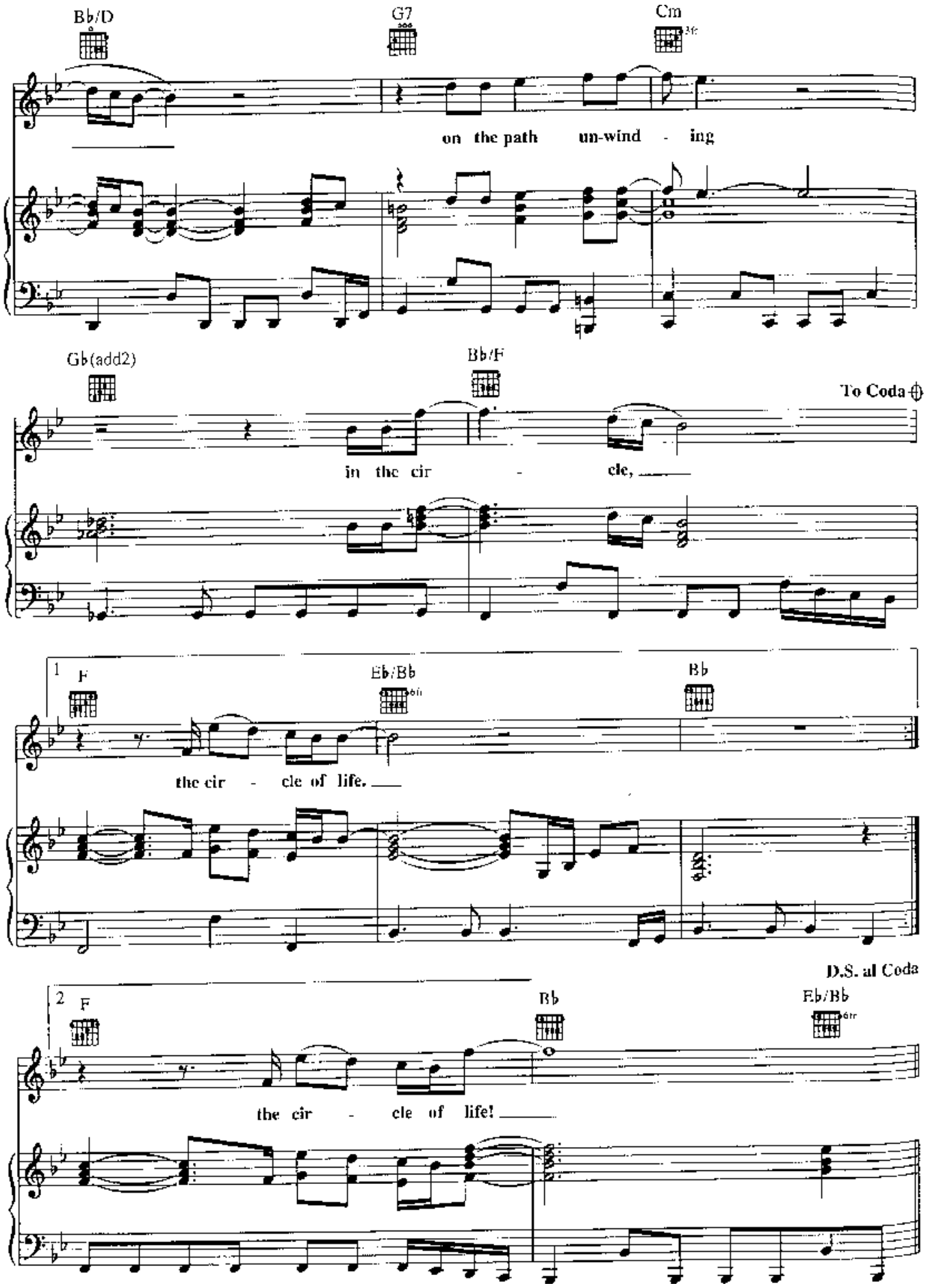
Bb/D
G7
Cm
on the path un-wind - ing
Gb(add2)
Bb/F
To Coda
in the cir - cle,
1
F
Eb/Bb
Bb
the cir - cle of life.
D.S. al Coda
2
F
Bb
Eb/Bb
the cir - cle of life!

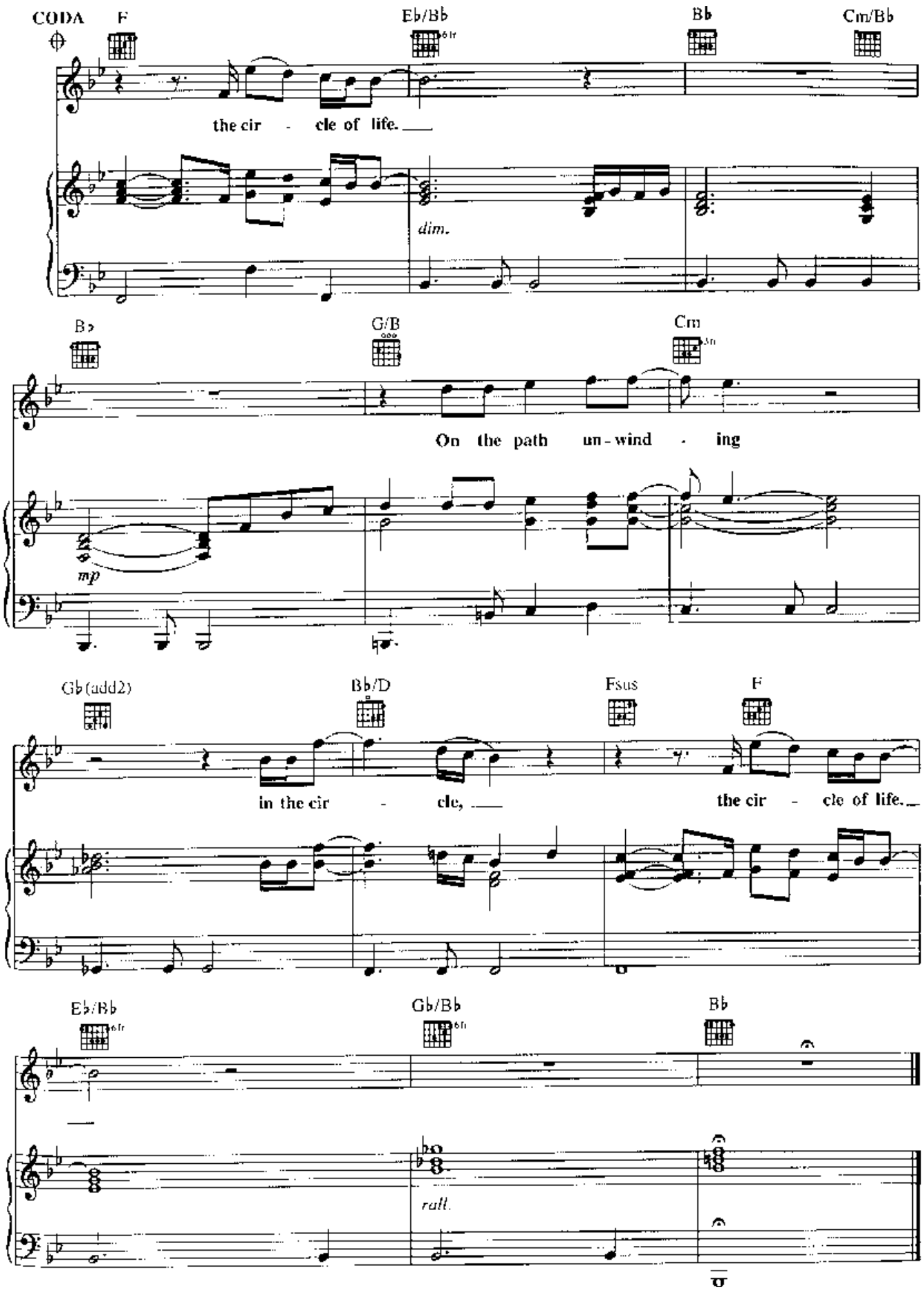
CODA
F
Eb/Bb
Bb
Cm/Bb
the cir - cle of life.
dim.
Bb
G/B
Cm
On the path un-wind - ing
mp
Gb(add2)
Bb/D
Fsus
F
in the cir - cle,
the cir - cle of life.
Eb/Bb
Gb/Bb
Bb
rall.